 = wetland

NOTES

1. VERTICAL DATUM IS NAVD88. EXISTING CONTOURS PROVIDED BY THE CITY OF HOMER. CONTOUR INTERVAL IS 2 FEET (EXISTING AND DESIGN CONTOURS). DESIGN CONTOURS PROVIDED BY PETER FEFELOV (PROPOSING DEVELOPER).

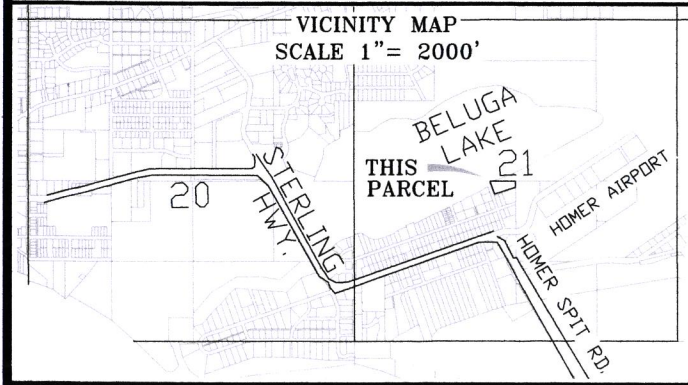

APPLICANT: PETER FEFELOV, 4981 EAST HILL RD., HOMER, AK 99603	
FILE NO.: POA-2013-558	
WATERWAY: BELUGA LAKE	
PROPOSED ACTIVITY: STORAGE YARD	
SECTION SW-1/4, 21, T8S, R13W, 5M	
LAT. 59.64217N, LONG. 157.503061W	
PLAT No.	HM53-839
JOB No.	4737
DATE	10-24-2013
SCALE	1" = 50' ON 11" X 17"
TAX PARCEL	17919301
PLAT No.	HM53-839
LOT 1	
BAY VIEW SUBDIVISION	
WITHIN THE CITY OF HOMER, HOMER RECORDING DISTRICT	
ABILITY SURVEYS	
REGISTERED LAND SURVEYORS (907) 235-8440 152 DEHEL AVE., HOMER, ALASKA 99603	

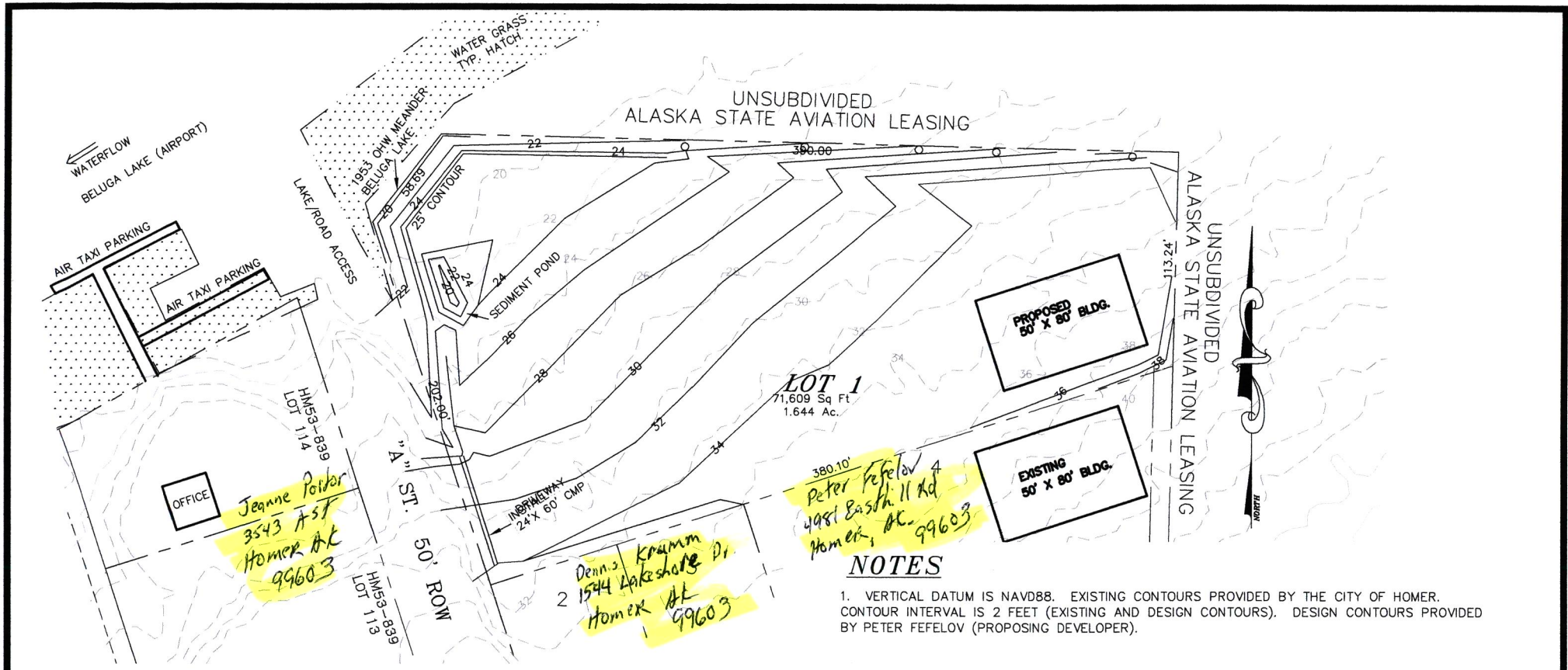

NOTES

1. VERTICAL DATUM IS NAVD88. EXISTING CONTOURS PROVIDED BY THE CITY OF HOMER. CONTOUR INTERVAL IS 2 FEET (EXISTING AND DESIGN CONTOURS). DESIGN CONTOURS PROVIDED BY PETER FEFELOV (PROPOSING DEVELOPER).

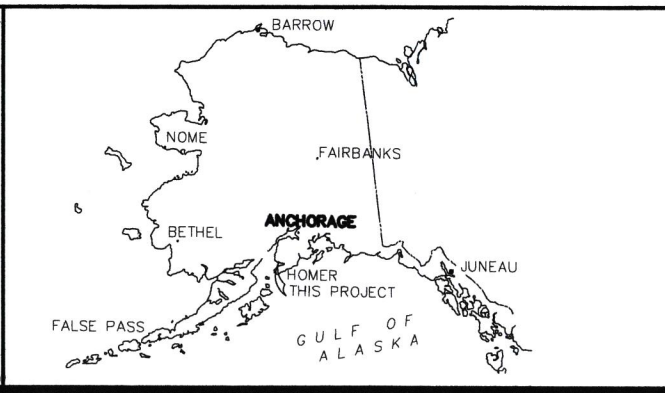
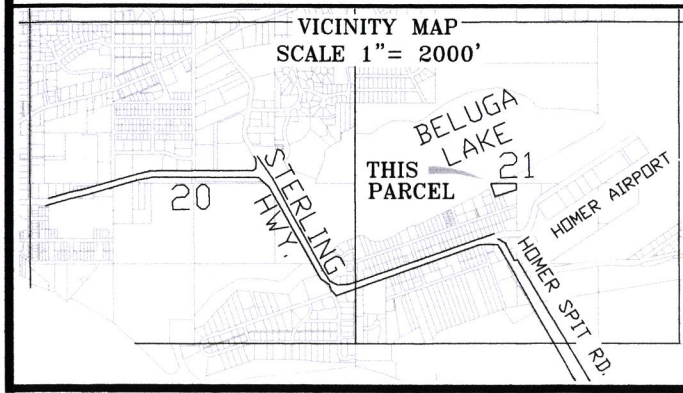

APPLICANT: PETER FEFELOV, 4981 EAST HILL RD., HOMER, AK 99603	
FILE NO.: POA-2013-558	
WATERWAY: BELUGA LAKE	
PROPOSED ACTIVITY: STORAGE YARD	
SECTION SW-1/4, 21, T6S, R13W, S4	
LAT. 59.6421°N, LONG. 151.503061°W	
PLAT No.	HM53-839
JOB No.	4737
DATE	10-24-2013
SCALE	1" = 50' ON 11" X 17"
TAX PARCEL	17919301
PLAT No.	HM53-839
LOT 1	
BAY VIEW SUBDIVISION	
WITHIN THE CITY OF HOMER, HOMER RECORDING DISTRICT	
ABILITY SURVEYS	
REGISTERED LAND SURVEYORS (907) 235-8440 152 DEHEL AVE., HOMER, ALASKA 99603	

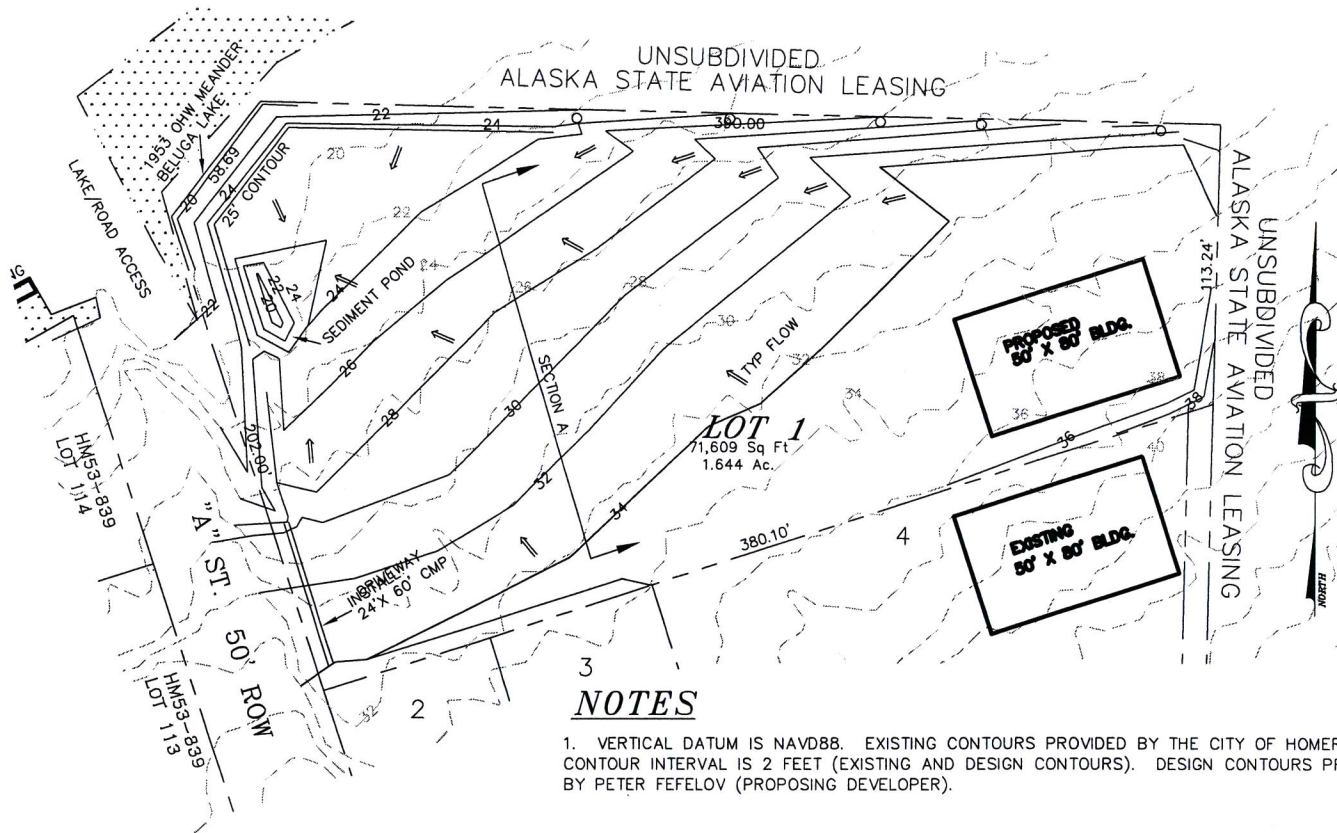
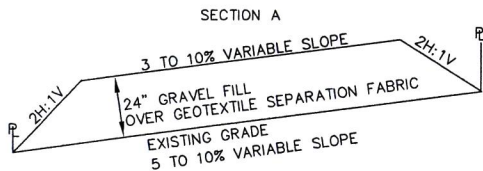

NOTES

1. VERTICAL DATUM IS NAVD88. EXISTING CONTOURS PROVIDED BY THE CITY OF HOMER. CONTOUR INTERVAL IS 2 FEET (EXISTING AND DESIGN CONTOURS). DESIGN CONTOURS PROVIDED BY PETER FEFELOV (PROPOSING DEVELOPER).

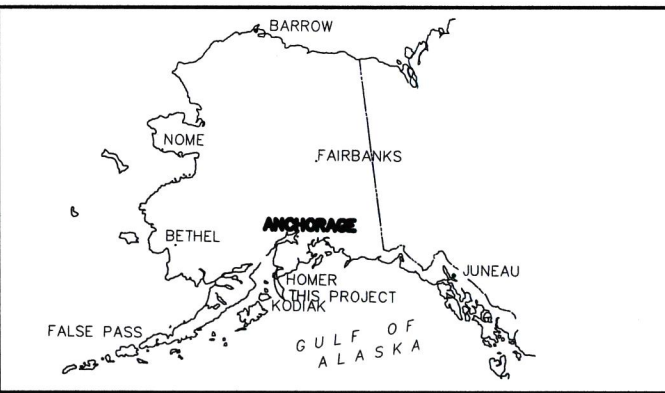
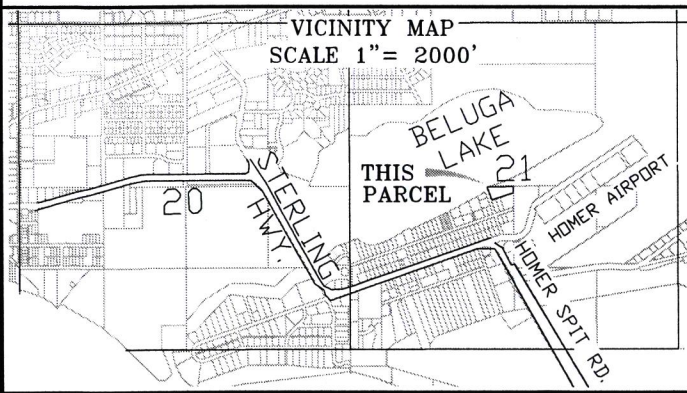

APPLICANT: PETER FEFELOV, 4981 EAST HILL RD., HOMER, AK 99603	
FILE NO.: POA-2013-558	
WATERWAY: BELUGA LAKE	
PROPOSED ACTIVITY: STORAGE YARD	
SECTION SW-1/4, 21, T6S, R13W, S1M	
LAT. 59.6421°N, LONG. 151.503061°W	
PLAT No.	HM53-839
JOB No.	4737
DATE	10-24-2013
SCALE	1" = 50' ON 11" X 17"
TAX PARCEL	17919301
PLAT No.	HM53-839
LOT 1 BAY VIEW SUBDIVISION	
WITHIN THE CITY OF HOMER, HOMER RECORDING DISTRICT	
ABILITY SURVEYS	
REGISTERED LAND SURVEYORS (907) 235-8440 152 DEHEL AVE., HOMER, ALASKA 99603	